

# Survey of the West half (1/2) of Lot No. 6 in John G. Lowe's 1st. Addition to the City of Napoleon, Henry County, Ohio.

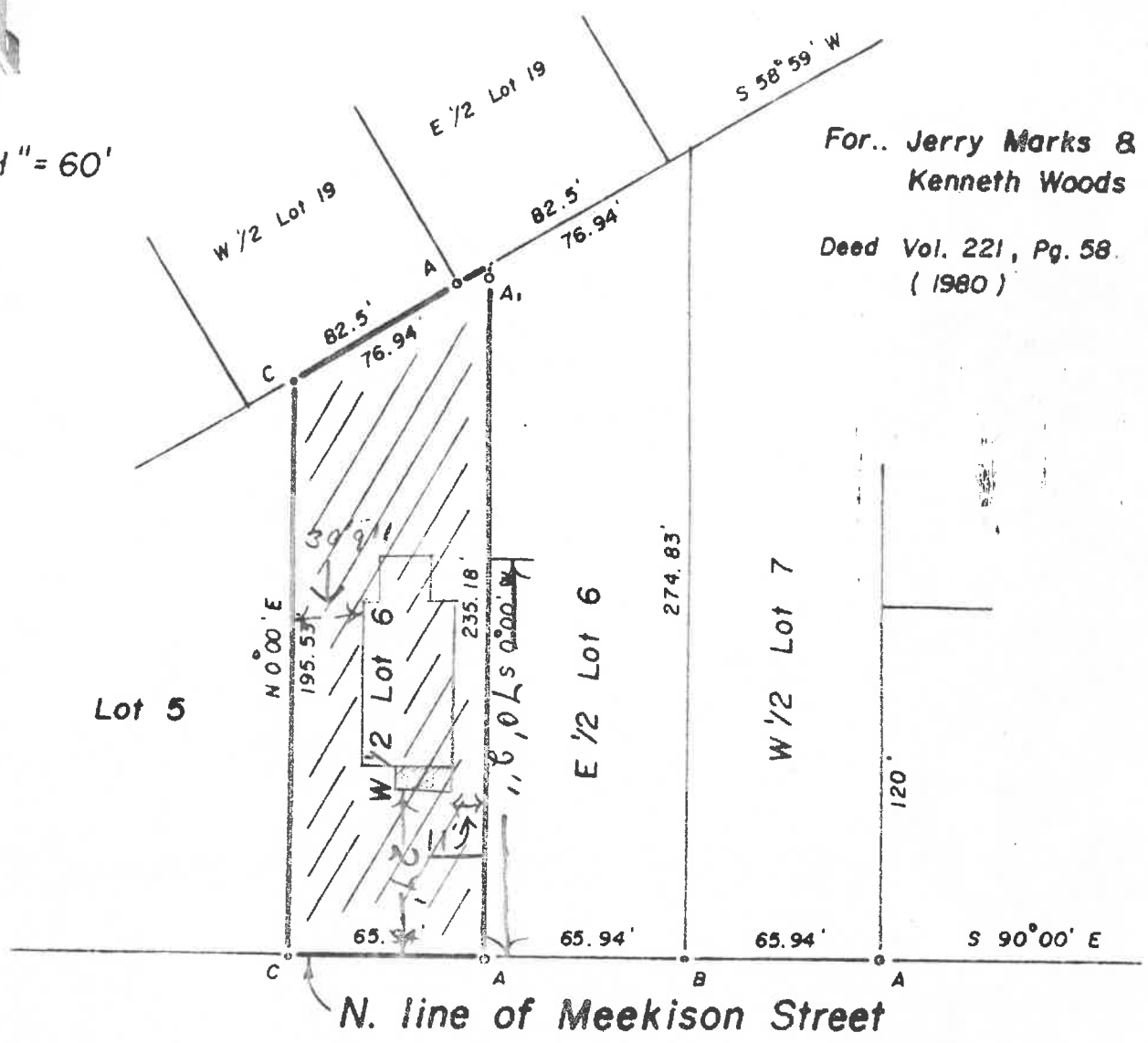

Scale 1" = 60'



For.. Jerry Marks &  
Kenneth Woods

Deed Vol. 221, Pg. 58.  
(1980)

## Legend

- A - Iron pipe found from previous survey.
- A<sub>1</sub> - Iron pipe found 1.08' south of true corner this survey.
- B - Iron pin found previous survey.
- C - Iron pin set this survey.

Previous survey reference  
Vol. 12, Pg. 181.

I hereby certify this survey and notes to be correct to the best of my knowledge.

*Paul J. Westhoven*

Paul J. Westhoven  
Registered Surveyor No. 5602  
August 15-1983.  
Survey No. 2511-H-CN-8-18-83.